

Plat of Survey

Being a part of the Southwest quarter (1/4) of Section 26, Township 6 North,
Range 2 East, Center Township, Williams County, Ohio.

Seller... Romaine Mytczynskyj, et al OR 283 Pg. 1307
Buyer... Richard & Anna Wirth

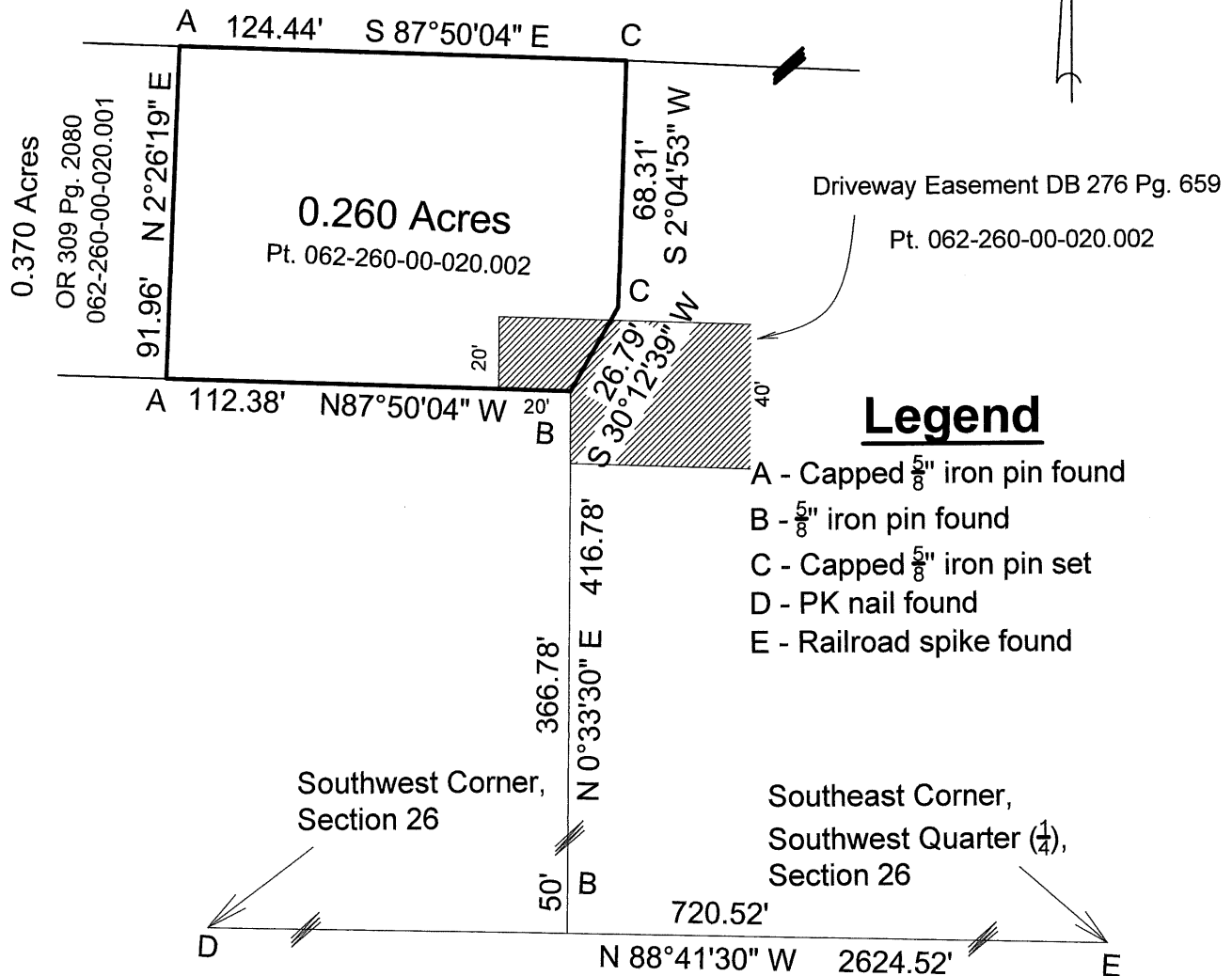

I do hereby declare that I surveyed the premises and prepared the above plat and that said plat is correct to the best of my knowledge and belief.

All dimensions are shown in feet and decimal parts thereof. This survey has been recorded in Volume _____ Page _____, of the Williams County Record of Surveys.

28R 561

Thomas J Henry, Registered Surveyor No. 6787

